M. Castelnuovo - Tedesco

Variations “ Through The Centuries”

Chaconne 2
Prelude 3
Waltz I 6
Waltz II 7
Foxtrot 9

Андресу Сеговии

ВАРИАЦИИ „ЧЕРЕЗ ВЕКА“

Чакона

To Andrès Segovia

VARIATIONS "THROUGH THE CENTURIES"

Chaconne

М. КАСТЕЛЬНУОВО-ТЕДЕСКО
M. CASTELNUOVO-TEDESCO

Аппликатура А. Сеговии
Fingering by A. Segovia

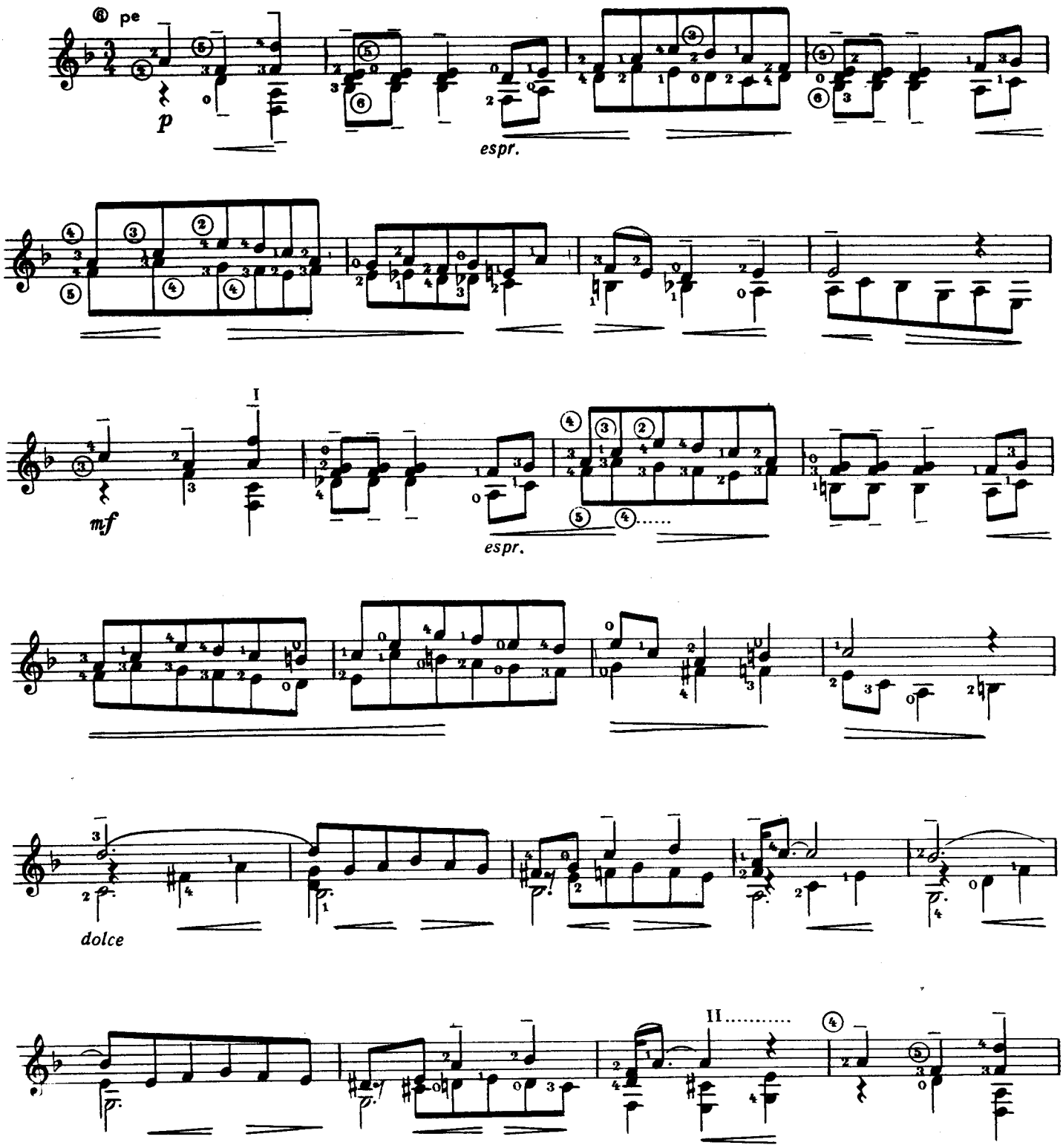

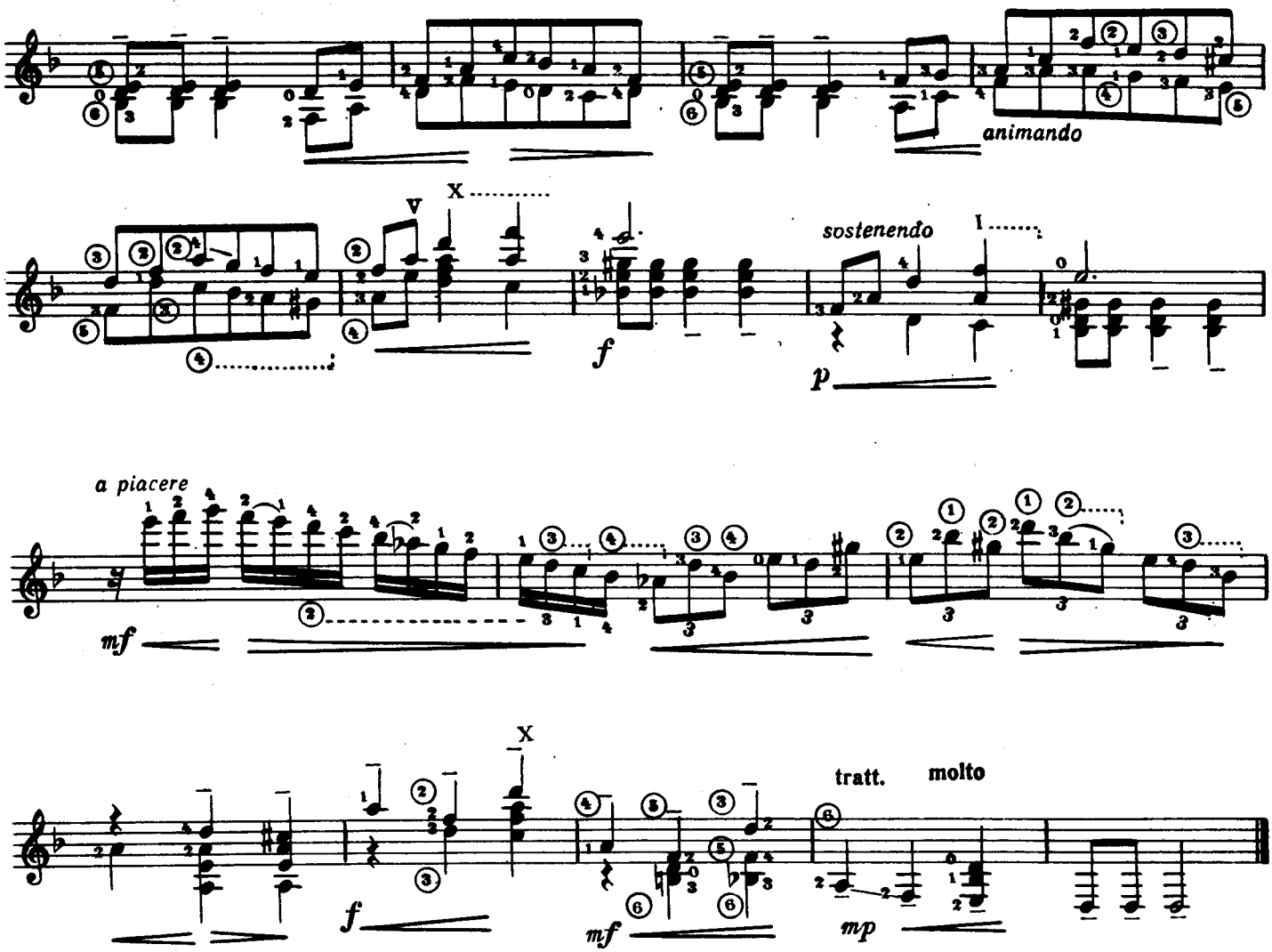

Прелюдия

Prelude

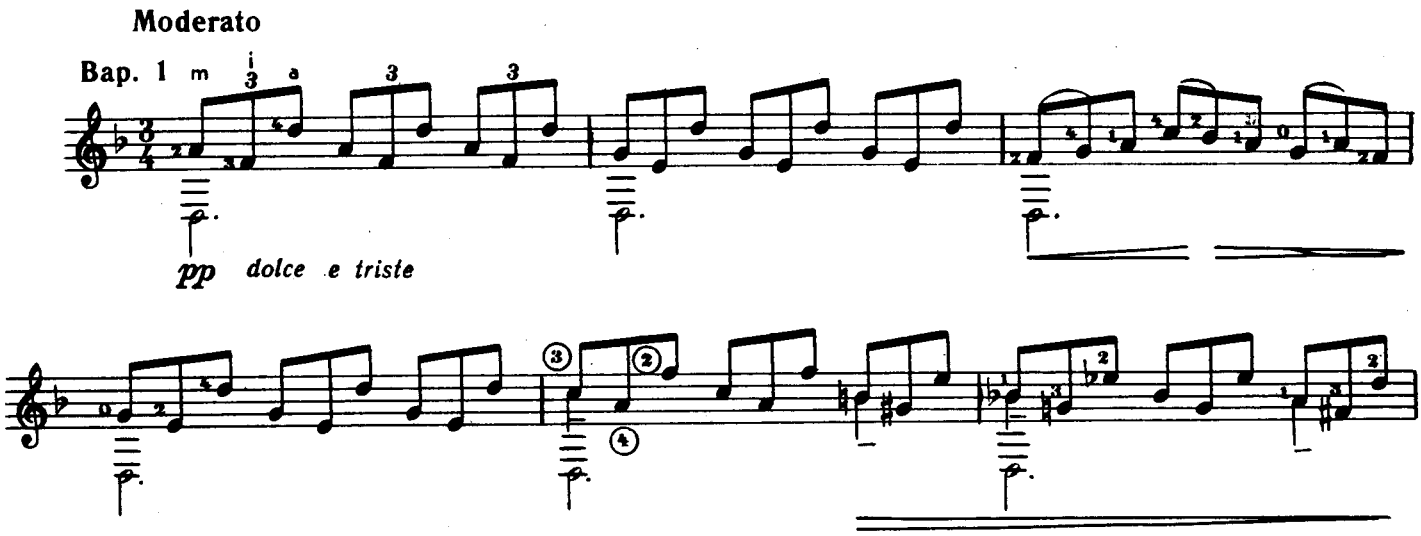

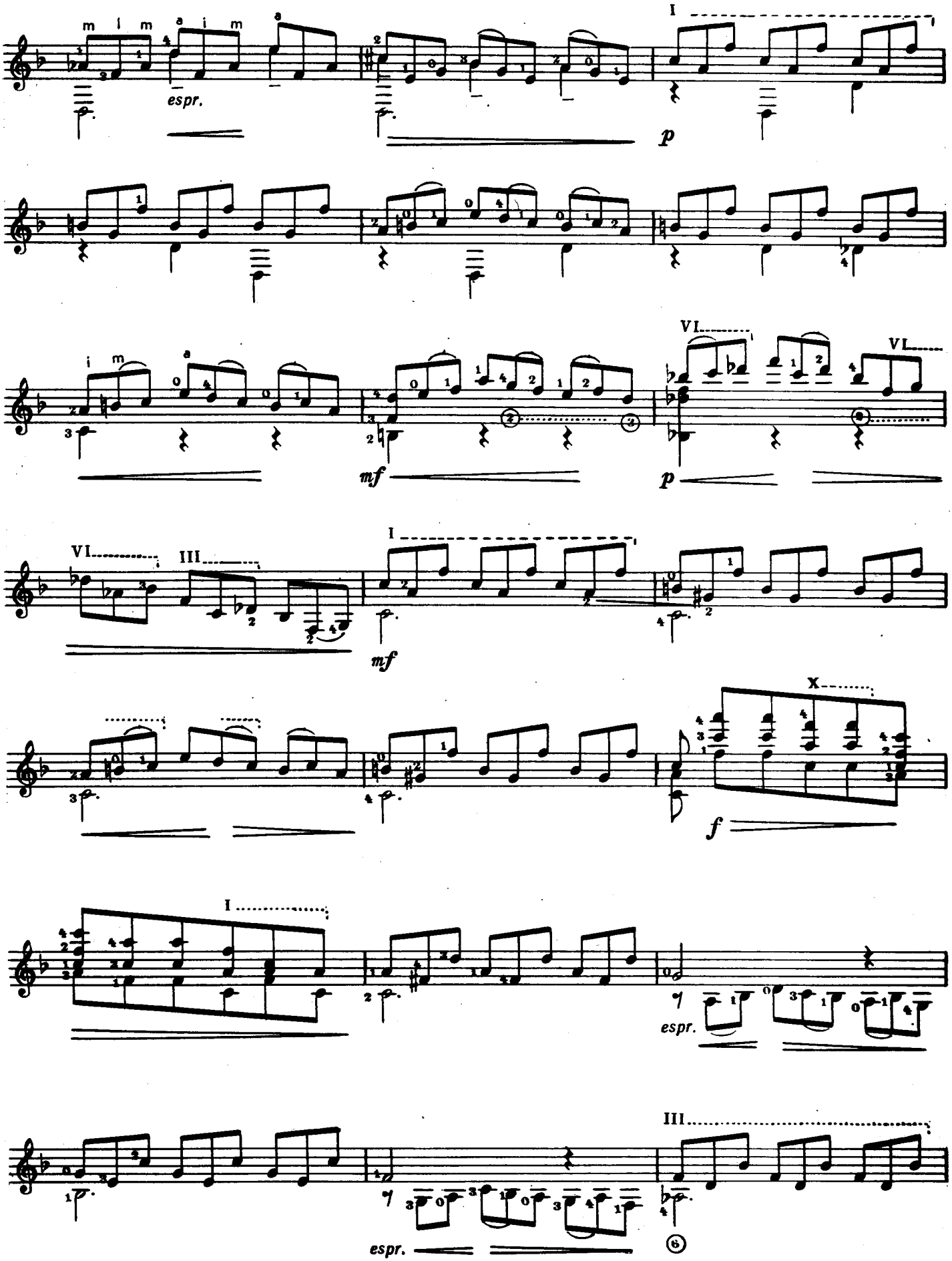
m i m a i m a
espr.
I
p
VI
VI
mf
p
VI
III
I
mf
X
f
I
espr.
espr.
III

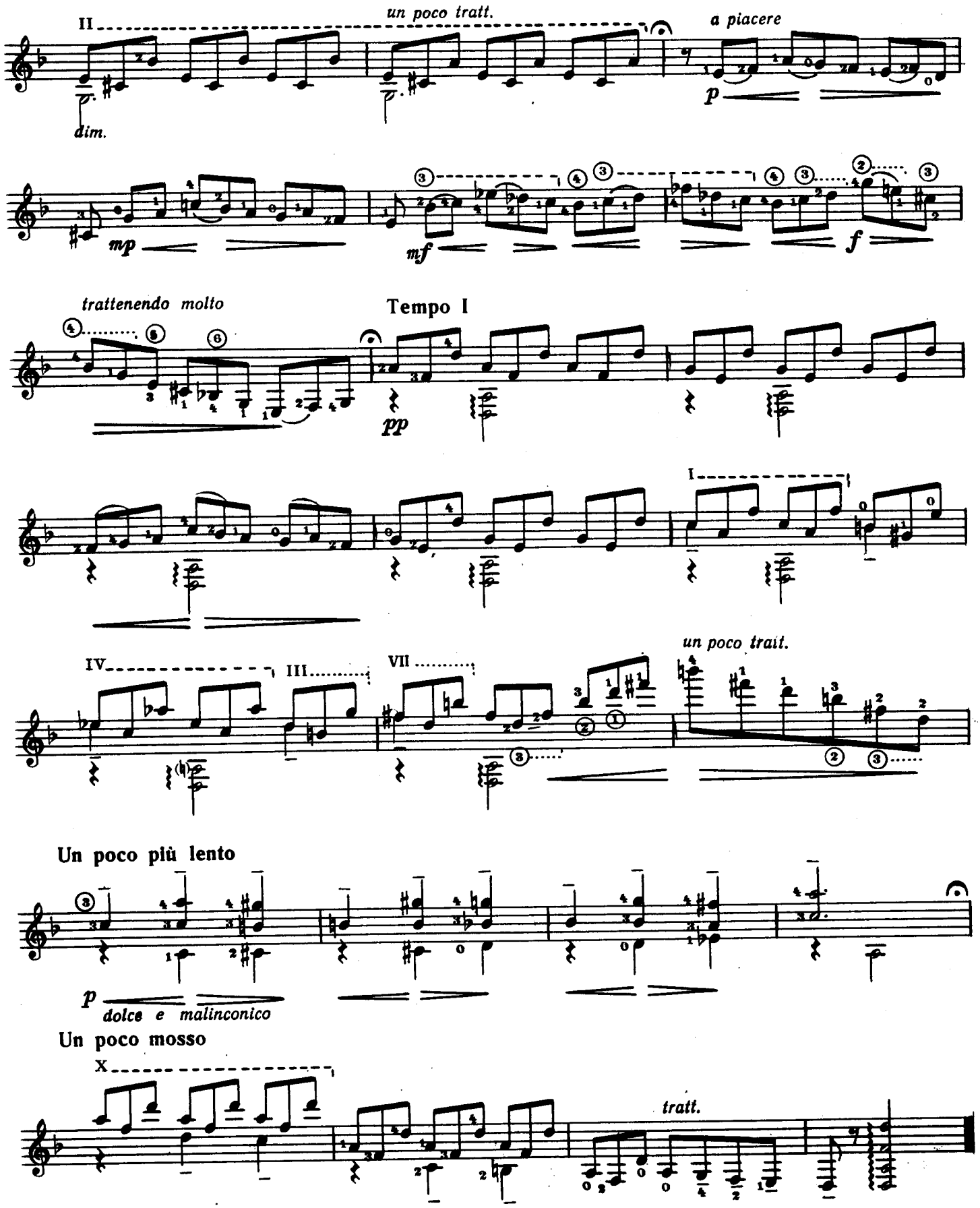
II
un poco tratt.
a piacere
dim.
p
mp
mf
f
trattenendo molto
Tempo I
pp
I
IV
III
VII
un poco trait.
Un poco più lento
p
dolce e malinconico
Un poco mosso
X
tratt.

Вальс I

Waltz I

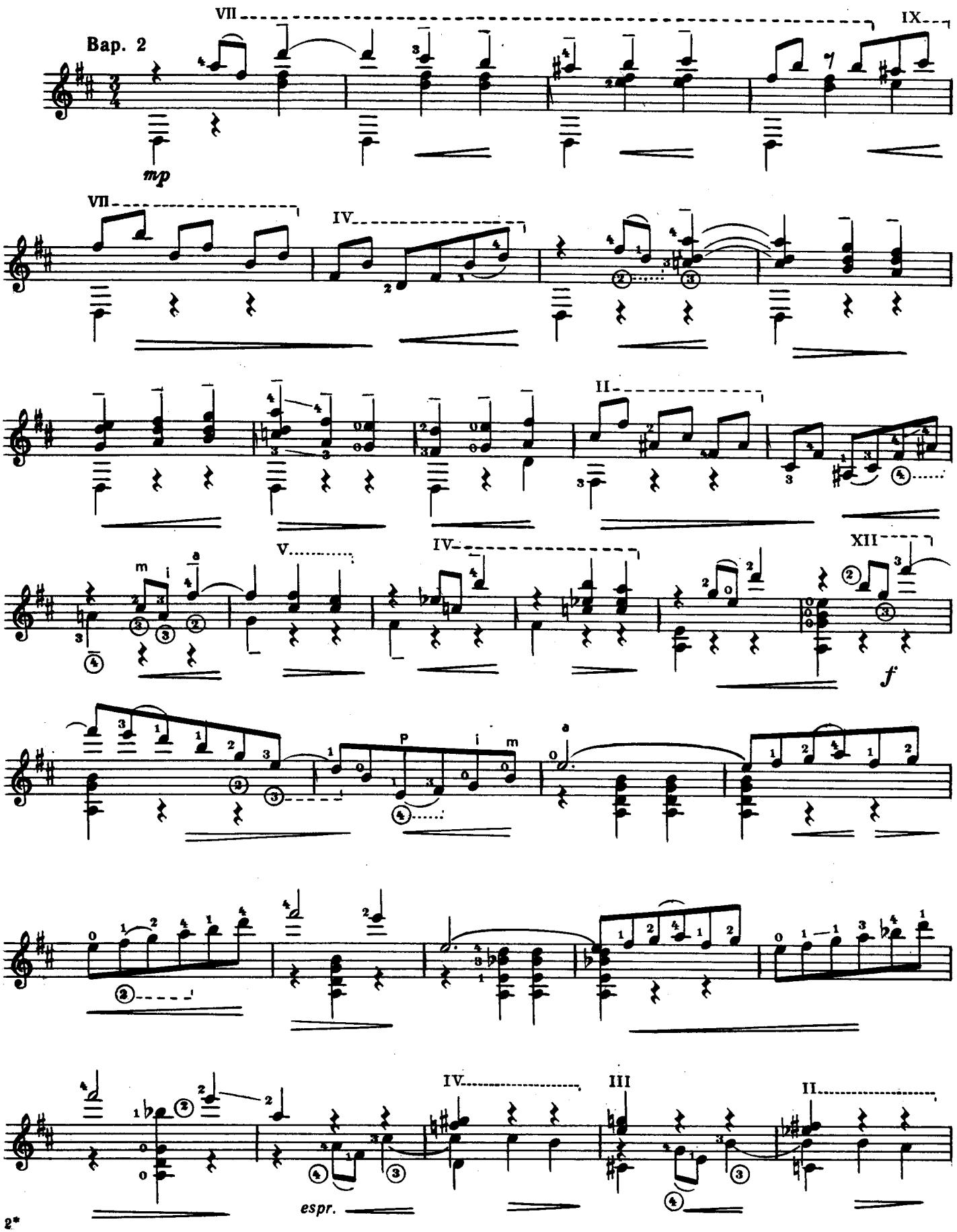

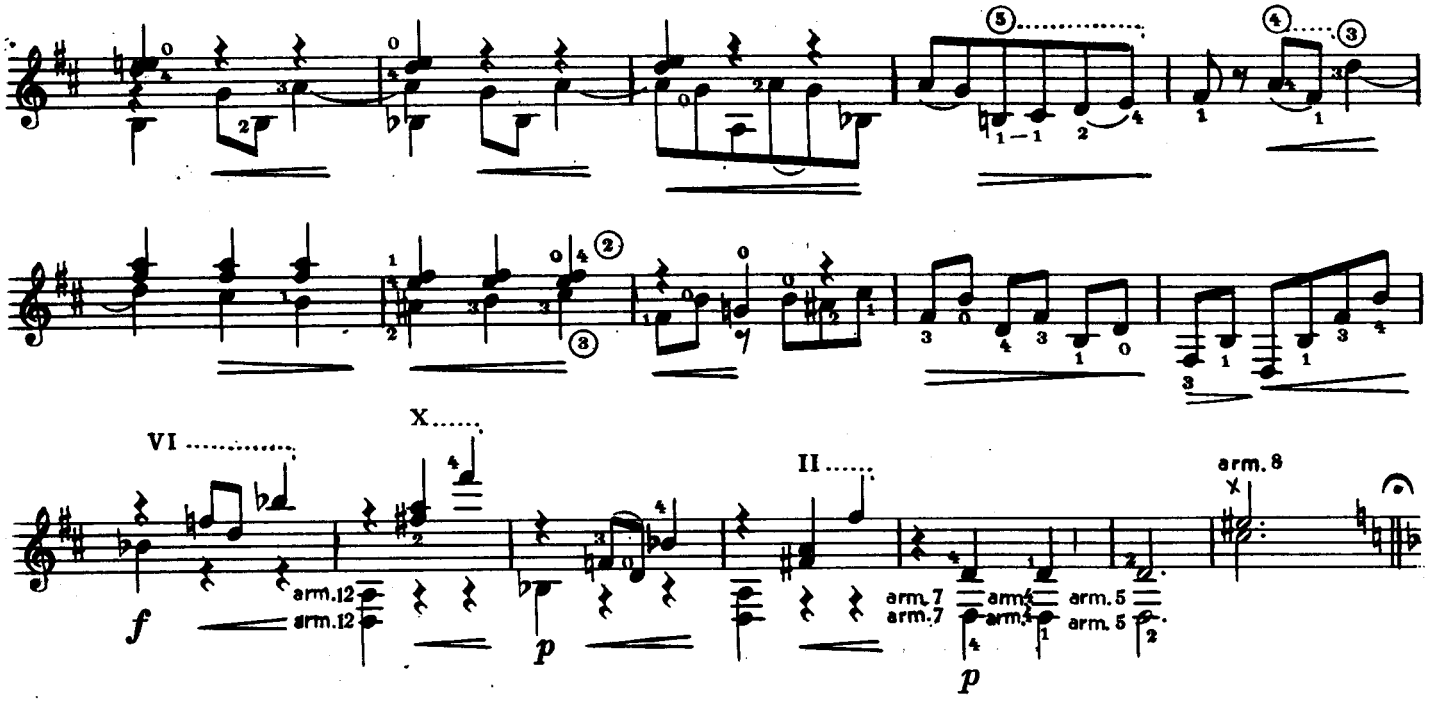

Вальс II

Waltz II

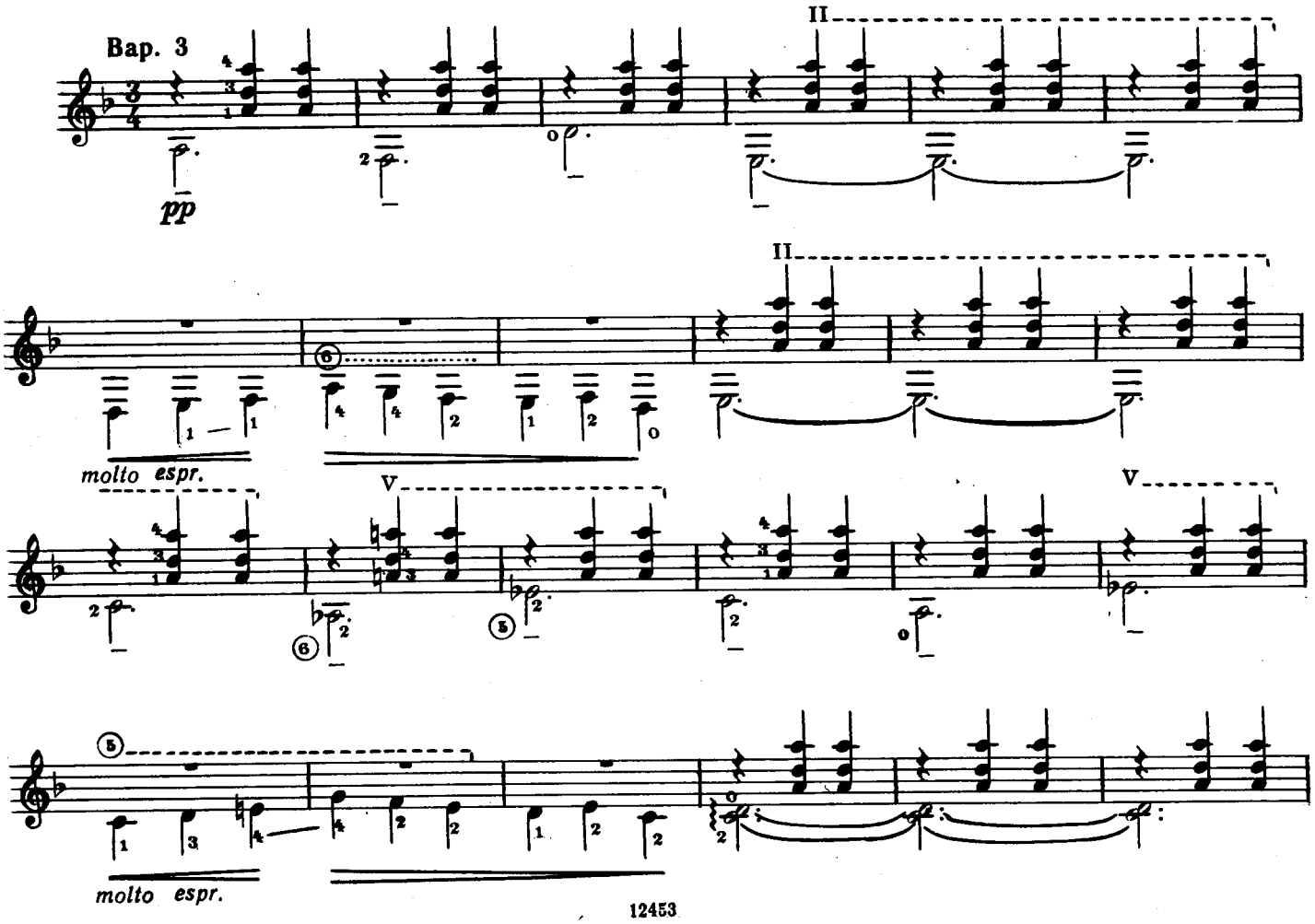

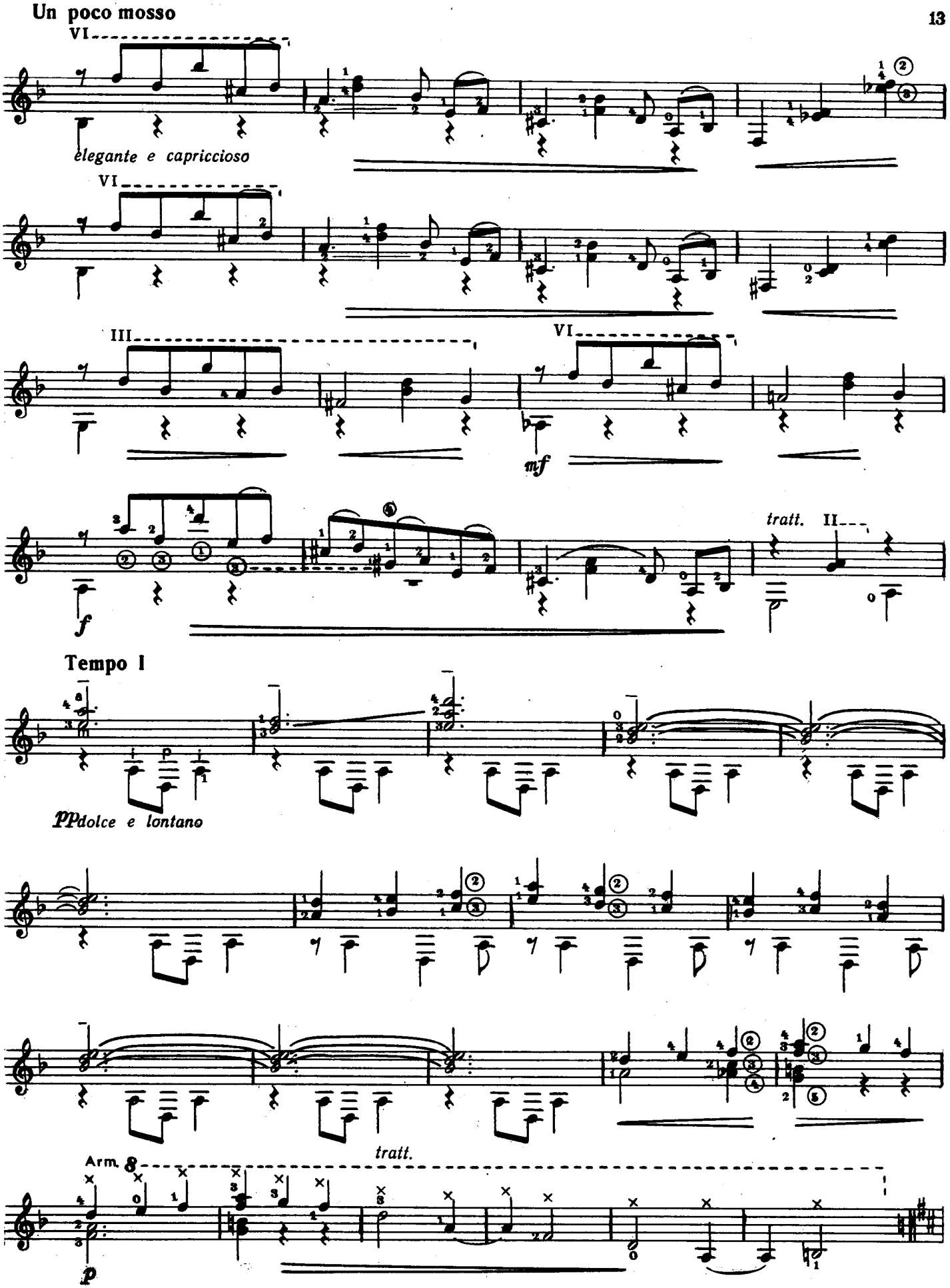
Un poco mosso
VI
elegante e capriccioso
VI
III
VI
mf
f
tratt.
II
Tempo I
pp dolce e lontano
tratt.
Arm.
p

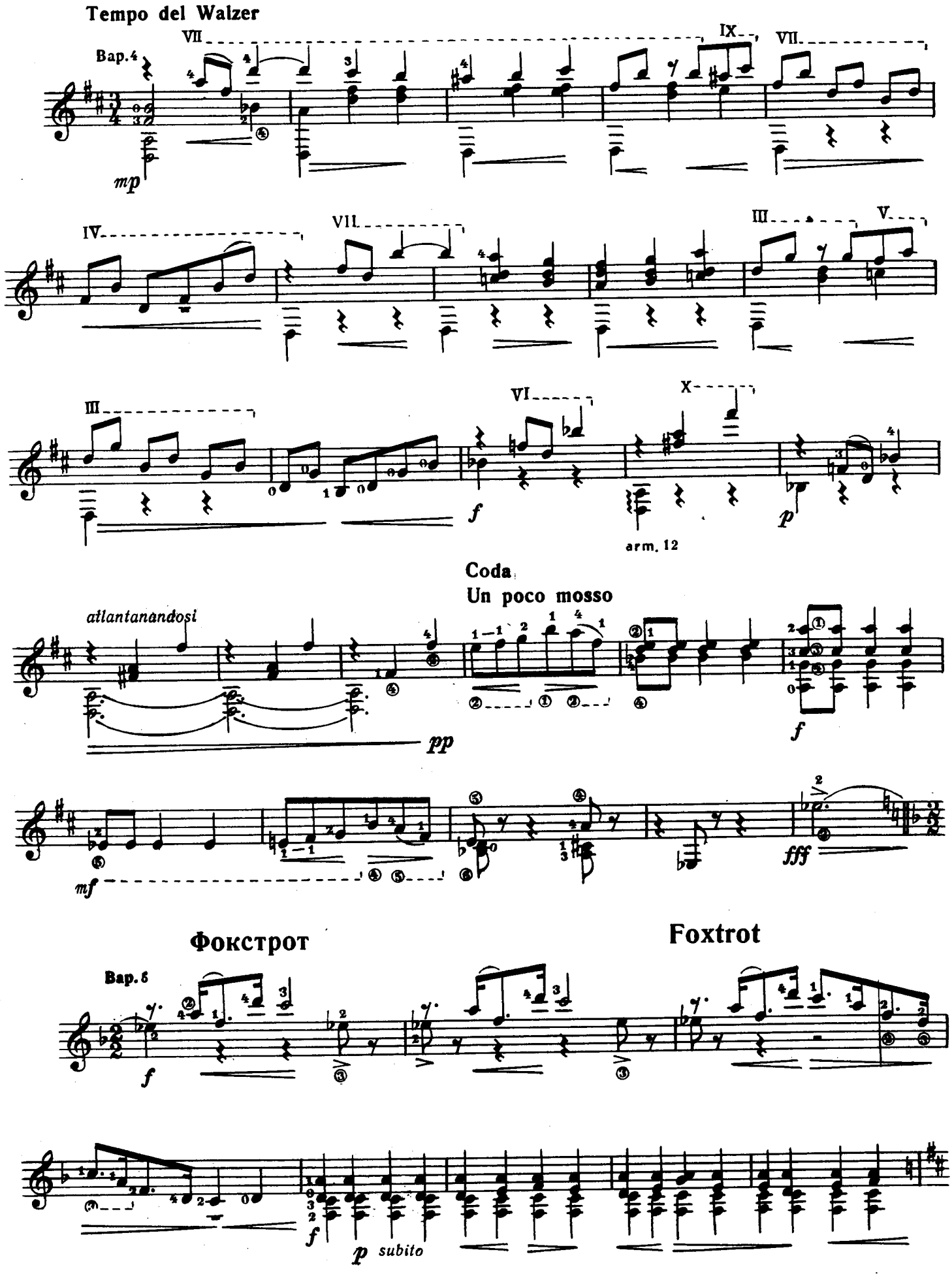
Tempo del Walzer
Bap.4
mp
VII
IX
VII
IV
VII
III
V
III
f
VI
X
p
arm. 12
Coda
Un poco mosso
atlantanandosi
pp
f
mf
fff
Фокстрот
Foxtrot
Bap.6
f
f
p subito

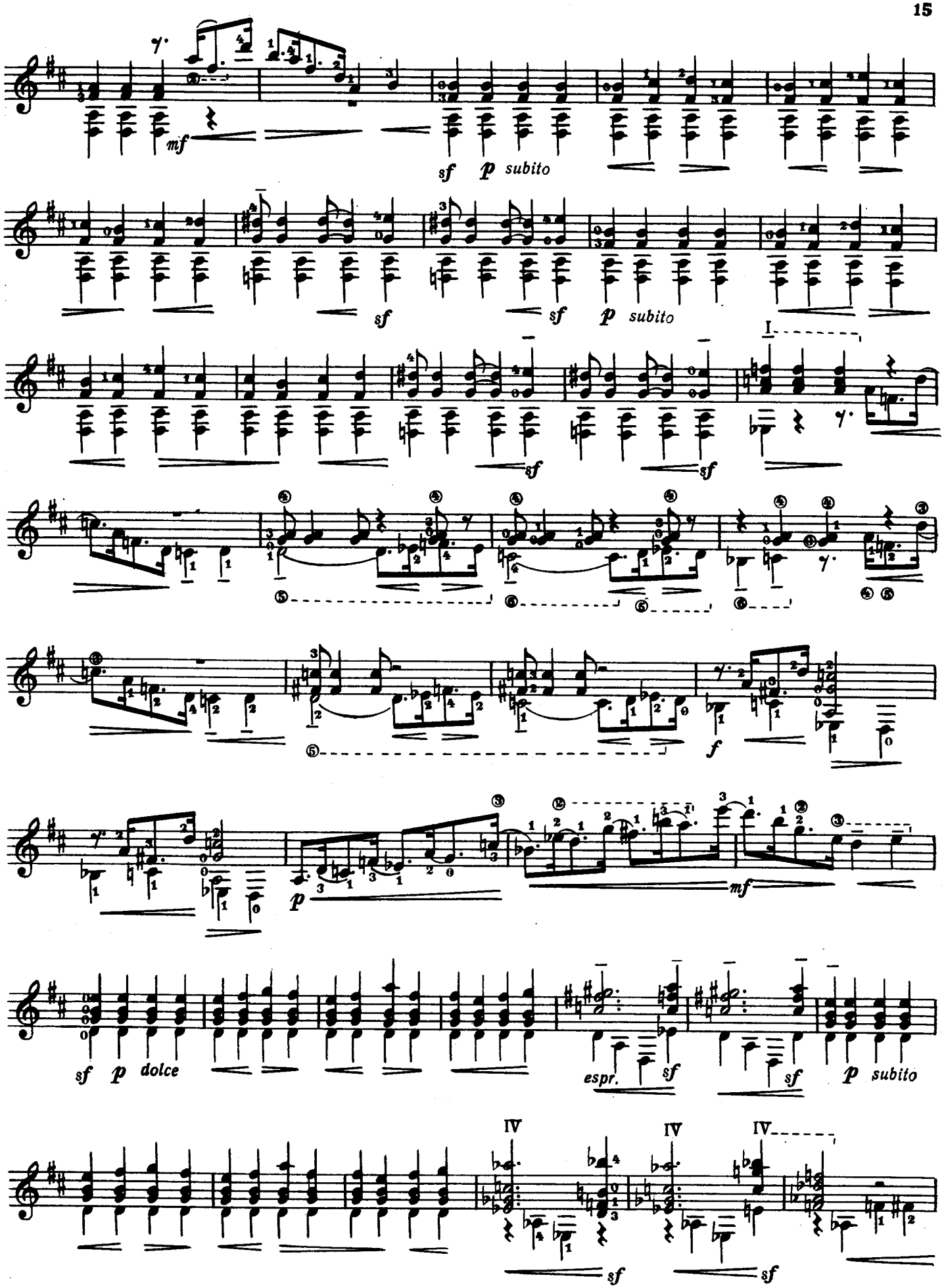
mf
sf
p subito
sf
sf
p subito
I
sf
sf
f
p
mf
sf
p dolce
espr.
sf
sf
p subito
IV
IV
IV
sf
sf

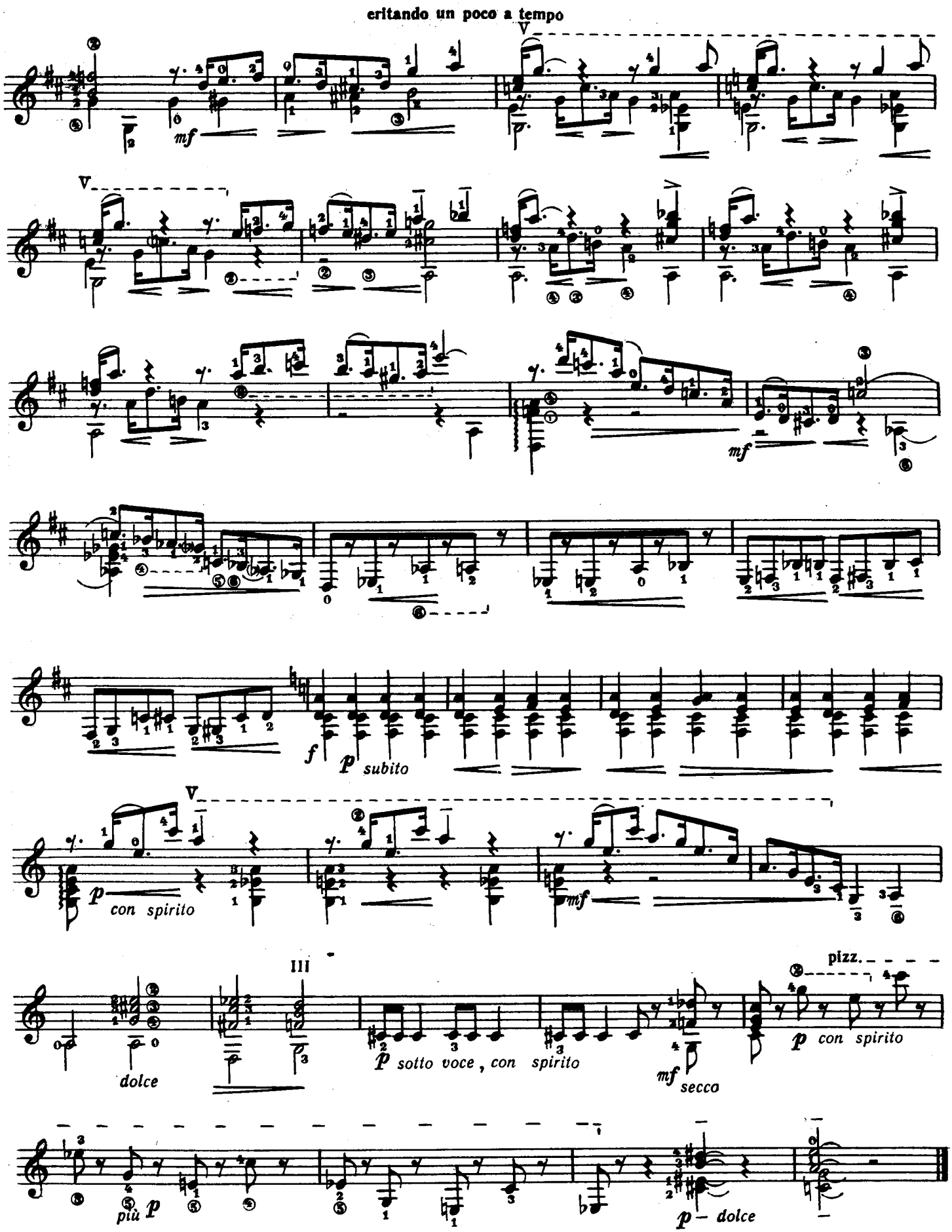
eritando un poco a tempo
V
mf
p
f
p subito
p con spirito
mf
dolce
III
p sotto voce, con spirito
mf secco
pizz.
p con spirito
più p
p – dolce